

213
1/27

Chief of Fire Department.

George S. Ogden.

Reports of Adjustments:-

1914

1915

1916

Chief of Fire Department

1917 - 1918

He Ruosch

1919 - 1920

Reports of Adjustments

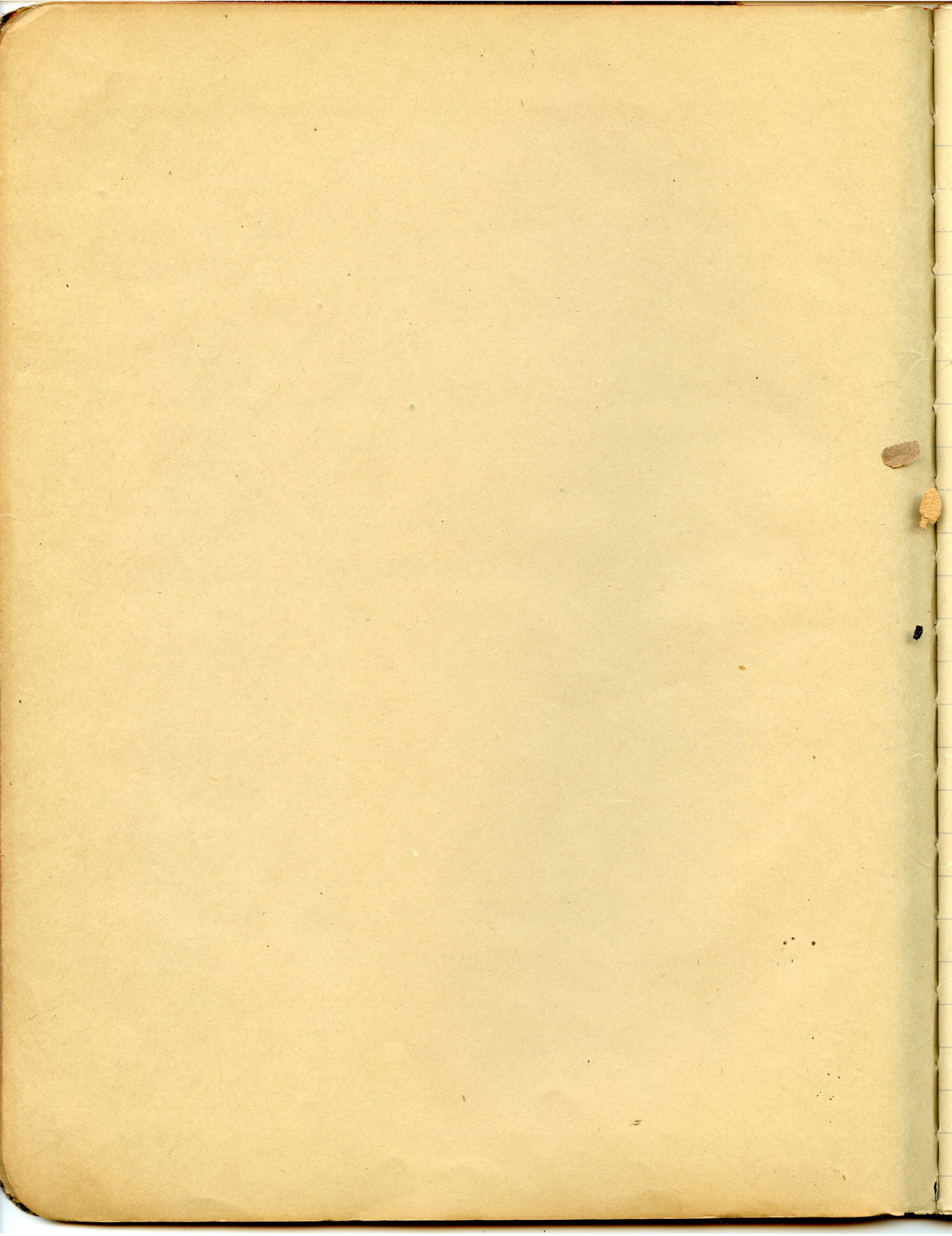

1914

Report of Adjustment:

The following report is made to the best of our information and belief:-

I Location of damaged property — Rock County.
Edgerton warehouse no. 5.

II Construction, frame, iron-clad.

III. Occupancy — tobacco warehouse.

IV. Date of fire — March 14th 1914 hour 12.30 A.M.

V Cause of fire — unknown.

VI Duration of fire — — — — —

VII. How extinguished? — — water — Fire Dep.

VIII. To what extent were volatile liquids or explosive stores used? — — None.

IX. Was the property vacant at time of fire — no.

X — — — — —

XI — — — — —

XII. Is loss to be paid on maturity, immediately with discount or immediately without discount?
 Optional with interested Companies.

XIII. Fill in the following table.

	Buildings	Contents
Value of property involved in Adjust.	\$	\$ 8,396.40
Total amount of insurance carried on same	\$	\$ 12,800.00
Insurance paid.	\$	\$ 6,224.45
Amount of Mortgage.	\$	\$
If co-insurance clause used - what %.		90 %
If other insurance clause used - " "		

Dated at. Edgerton Wisconsin
 This 20th day of March 1914.
 Clarke J. Munn.
 (adjuster for insurance company)

Milwaukee Wis.

H. J. Sweeney,
 insured

Edgerton Wis.
 Residence.

1914

Report of Adjustment.

The Following is made to the best of our information and belief.

I. Location of damaged property — Rock County.
Edgerton Wisconsin

II.

Construction: 2 story and basement, iron-clad warehouse building.

III. Occupancy. — warehouse purposes.

IV. Date of fire: March 14th, 1914 — Hour 12.30
a. m.

V. Cause of fire — unknown.

VI. Duration of fire — — — — —

VII. How extinguished? Water. Fire department.

VIII. To what extent were volatile liquids or explosives stored or used? — None.

IX. Was the property vacant at time of fire — No.

X. Are the buildings owned in fee — No.
or leased ground.

XI. Was fire closure required or threatened? No.

XII. To loss to be paid on Maturity, immediately with discount, or immediately without discount?

Optional with interested Company.

XIII. Fill in following table. —

	Buildings	Contents
Value of property involved in adjust.	\$ 2003.74	\$
Total amount of insurance carried on	\$ 1200.00	\$
Insurance paid	\$ 743.19	\$
Amount of insurance	\$	\$
of co-insurance clause used, what %	80	%
of other insurance clauses used, what %		%

Dated at. Madison Wisconsin
 this 24th day of — April 1914.

Clark J. Munn.
 adjuster for insurance.

Milwaukee Wis.
 Place of business

Gertrude M. Jettle
 (insured)

Madison Wis.
 Residence

1914

Report of Adjustment.

The following report is made to the best of our information and belief.

I. Location of damaged property - Edgerton,
Rock County. ————— Fulton St.

II. Construction, — Frame.

III. Occupancy. Dwelling.

IV. Date of fire, May 11, 1914 - Hour 9.30

V. Cause of fire - Lightning

VI. Duration - - - - -

VII. How extinguished? - - - - -

VIII. To what extent were volatile liquids
or explosive stored or used? none.

~~IX~~ Was the property vacant at time of
fire? no.

X. Were the buildings owned in fee? Yes.

XI. Was foreclosure begun or threatened? No.

XII. Is loss to be paid on maturity, immediately
with discount, or immediately without discount.
At once.

XIII. Fill in the following table.

	Buildings	Contents
Value of property involved in adjustment	\$ 3500.00	Nil.
Total amount of insurance carried ^{same} on	\$ 2200.00	
Insurance paid.	\$ 12.00	
Amount of Mortgage.	\$ none.	
Of co-insurance clause used what %	none %	%
Of other insurance used, what %	none %	%

Dated at Edgerton Wis.

this 12th day of June 1914.

Henry Johnson.
adjuster of insurance company.

Edgerton Wis.

J. P. Spielman
insured

Edgerton Wis.

None.
adjuster for insured

1914

Report of Adjustment:-

The following report is made to the best of our information and belief:-

- I. Location of damaged property. Rock County, Edgerton, Wisconsin, lots 78, block 23.
- II Construction - frame.
- III Occupancy - Dwelling & Barn.
- IV Date of fire - Sept. 3, 1914, Hour 2 P.M.
- V Cause of fire - Children playing with matches.
- VI Duration of fire $\frac{1}{2}$ hours.
- VII How extinguished - Water. By depart.
- VIII To what extent were volatile liquids or explosives stored or used? None.
- IX Was the property vacant at time of fire. No.
- X Are the buildings owned in fee. - Yes.
- XI Was foreclosure begun or threatened? No.
- XII Does to be paid in maturity immediately with discount or immediately without discount? immediately without discount.

III. Fill in the following table.

	Buildings	Contents
Value of property involved in fire: \$	3250	\$ 200 ⁰⁰
Total amount of insurance carried \$	1750	\$ 150 ⁰⁰
Insurance paid: ^{on same} \$	271 ⁹⁰	\$ 150 ⁰⁰
Amount of Mortgage \$	0	0
\$ of co insurance clause is used	0 %	0 %
of other insurance clause is used ^{what %}	0 %	0 %

Dated at Edgerton Wisconsin,
this 9th day of Sept 1914.

Erwin H. Zentner. Milwaukee, Wis.

x F. L. Kellogg.
insured

Edgerton Wis.

1914

Report of adjustment.

The following is made to the best of our information and belief:-

I Location of damaged property: Rock
Edgerton, lot 1 blk 22 Rollin St. ^{county.}

II

Construction. - frame.

III Occupancy of dwelling.

IV. Date of fire Sep. 3, 1914 Hour 2 P.M.

V. Cause of fire. - exposing fire.

VI. Duration of fire. $\frac{1}{2}$ hour.

VII. How extinguished. No fire, paint damage

VIII.

to what extent were volatile liquids or
explosives stored or used?

None.

IX. Was the property vacant at the
time of fire? No.

X. Are the buildings owned in fee? Yes.

XI. Was foreclosure begun or threatened?

XII. Is loss to be paid on maturity Yes,
with discount or immediately without discount?

13. Fill in following table.

	Buildings	Contents.
Value of property involved in adjustment.	\$ 2500	\$ 600
Total amount of insurance carried on same.	\$ 1700	\$ 300
Insurance paid.	\$ 1750	\$ 0
Amount of mortgage.	\$ none	\$ none.
% of insurance clause used.	0 %	0 %
of other insurance " " " " "		

Dated at Edgerton Wisconsin.

this 9th day of Sep. 1914

Erwin H. Galtner Milwaukee Wis.

+ Henry Harvey.
insured.

Edgerton Wis.

1914

Report of Adjustment.

The following is made to the best of our information and belief. -

I. Location of damaged property. Rock County
Edgerton Wisconsin lots 5 + 6 ~~pp~~ 23

Construction - frame.

II. Occupancy: - barn.

III. Date of fire Sep. 3, 1914 Hour 2 P.M.

IV. Cause of fire. Exploding fire.

V. Duration of fire. $1\frac{1}{2}$ hr.

VI. How extinguished? Water, & By department.

VII. So what extent were volatile liquids or explosive stored or used?
none.

VIII. Was the property vacant at time of fire? No.

IX. Are the buildings owned in fee? Yes.

X. Was foreclosure begun or threatened? No.

XI. So loans to be paid on maturity immediately with discount or immediately without discount?

XIII. Fill in following table:

	Buildings	Contents
Value of property involved in adjust.	\$ 622 ⁰⁰	\$ —
Total amount of insurance carried on same	\$ 350	\$ —
Insurance paid	\$ 350	\$ —
Amount of mortgage	\$ 0	\$ —
If Co. insurance clause used what %	0	40
If other insurance " " " "	0	40

Dated at Edgerton, Wisconsin,

this 9th day of Sept, 1914.

Erwin H. Bentner, Milwaukee.

of Mrs H. E. Peters.
insured

Edgerton.

1915-

Report of Adjustment.

The following report is made to the best of our information & belief.

I. Location of damaged property: Edgerton, Rock Co.
Lots 4 & 5 Block 18 Swift St.

II. Construction: frame & brick.
Building owned by John Mawhinney.

III. Occupancy. Baker Shop, and Barber Shop, on
first floor Dwelling second floor

IV. Date of fire. — Jan 7th. 1915 9th hour. 11 P. M.

V. Cause of fire. Explosion of grease and oil
in rear of Bakery.

VI. Duration of fire

VII. How extinguished

VIII. Was the property vacant at time of
fire? no.

IX. Are the building owners fee? yes

X. Was fire damage repaired or threatened? No.

12. Is the loss to be paid on maturity?

13. Fill in following table: -

Value of property involved in ldy	\$2,000 ⁰⁰
Total amount of insurance carried on same	\$1,000
Insurance paid	\$975 ⁰⁰
Amount of mortgage	None
If ex. insurance clause used what %	None %
If other insurance clause " " "	None %

Dated at Edgerton Wisconsin,
This 15th day of January 1915

Henry Opgeworth. Milwaukee 589 North
24th Street.

1915

Report of Adjustment

This report is made to the best of our information & belief.

I. Location: Rock - Edgerton,
Swift Street.

II Construction: Frame.

III Kind of Occupancy - Barber Shop.

IV. Date of fire - Jan 7. 1915 Hour. 11 P.M.

V Cause - Gasoline Stove.

VI Duration of fire. Three - hours.

VII How extinguished by Water. - Fire Dept.

VIII

IX, Was the Property Vacant at time
of fire. No.

X. Are the buildings owned in fee. - Yes -

XI Was foreclosure begun or threatened. No.

12. To loss to be paid on maturity with
 discount or - 9
 (Immediately without discount)

13. Fill in following table:

	Building	Contents		
Value of property involved in adjust.	\$	100		
Total amount of insurance carried on same.	\$	100		
Amount of insurance paid.	\$	17.75		
Amount of mortgage.	\$	-		
of Co insurance clause he uses what %	%	-		%
of other insurance " " " " "	%	-		%

Dated at Edgerton Wisconsin

this 16th day of Jan. 1915

Henry Johnson.

Edgerton.

Phil, L. Jones.

Edgerton Wis.

1915

Report of Adjustment.

The following report is made to the best of ~~your~~ our information & belief.

I. Location of damaged property. Rock
Edgerton 10 8 $\frac{1}{2}$ Swift St. ^{county}

II Construction, Frame.

III. Occupancy, clothing & Furniture

IV. Date of fire. Jan 7th 1915 7 hours 11 P.M.

V Cause of fire. Gasoline Store.

VI. Duration of fire. Three hours.

VII How extinguished. Water, Fire Dept.

VIII —
IX. Was the property vacant at the time of fire? No.

X Are the buildings owned in fee, Yes.

XI. Was foreclosure begun or threatened, No.

XII Is loan to be paid on maturity immediately with discount, or immediately without discount?

(Immediately without discount.)

All in following table

	Building	Contents
Value of property involved in Adj.	\$ 300	\$ 300
Total Amount of insurance carried	\$ 300	\$ 300
Amount of insurance paid	\$ 26.05	\$ 26.05
Amount of Mortgage if any	none	none
% of co-insurance clause used what %	70	none
% other insurance " " " "	7	none

Dated at Edgerton Wisconsin
 this 16th day of Jan 1915

Henry Johnson.

Edgerton Wis

J. J. Amundson.

1915

Report of Adjustment.

The following report is made to the best of our information & belief.

I. Location of damaged property. Rock Co., Edgerton - 9-11-13 Swift St.

II Construction Frame-

III. Occupancy. Sailor shop. Shoe Shop. & Dealer.

IV. Date of fire Jan 7, 1915 Hour. 11.30 P.M.

V Cause of fire, in adjoining building,

VI Duration - _____ of fire.

VII. How Extinguished? Water Fire Dept

VIII. To what extent were explosive substances stored or used? No.

IX. Was the property vacant at the time. No.

X. Does the insured have full title to building, Yes.

XI. Was there closure, begun or threatened. No.

XII. Is loss to be paid on maturity, immediately with discount or without. At Option of Co.

Fill in following table.

	Building	Contents
Value of property involved in Adj	\$2000	
Total amount of loss or damage	\$927 ²⁴	
Total amount of insurance covered	\$1000	
Amount of insurance paid on this adj.	\$927 ²⁴	
Amount of mortgage	\$1200	
of co-insurance clause be used what %	—	70
of other insurance " " " " "	—	70

Dated at Edgerton, Wisconsin
 this 19th day of January 1915

F. W. Tolles. Milwaukee.

Anna Schrub. Edgerton Wis
 adjuster for insured.

1915

Report of adjustment:-

The following report of loss by fire (or lightning) upon the property of Edgerton Motor is made to the best of our information and ^(Co.) belief.

1. Location of damaged property: Rock.
county
Herring St.
2. Construction. Brick.
3. Kind of occupancy - Garage.
4. Date of fire. Feb 20. 1915 - 7:10.00 A.M.
5. Cause of fire. - Gasoline explosion.
6. Duration of fire. - Fifteen minutes.
7. How extinguished. Water.
8. So what by tent were volatile liquids or explosives stored or used? None stored.
(Gasoline used in small quantities in cleaning motor.)
9. Was the property vacant at time of fire? No.
10. Are buildings owned in fee? Yes.
11. Was foreclosure begun or threatened? No.

12. To loss to be paid on maturity or
(Immediately without discount)

13. Buildings Contents
Value of property involved in adjust \$ 3000
Total amount of insurance carried on same \$ 3000
Amount of insurance paid. \$ 60.00
Amount of mortgage if any. 3000
If ins. insurance clause used, what percent. 80%
If other insurance clause used, what percent. none

Dated at Edgerton Wisconsin
This 13th day of March, 1915
C. M. Ladd. Edgerton Wis.

Edgerton Motor Co. Edgerton Wis.

W. F. Mabbett,

1915

Report of adjustment.

The following report of loss by fire upon
property of Frank Brown, is made to
the best of our information - Relief.

I. Location: Edgerton Rock - county.
Chaucer street.

II. Construction: Frame.
2 + 1 story.

III. Kind of occupancy. Dwelling.

IV. Date of fire. April 1st 1915 3 P. M.

V. Cause of fire: - Burning rubbish in yard.

VI. Duration of fire 20 minutes.

VII. How extinguished. water,

VIII. To what extent were volatile liquids or
explosives stored or used? None.

IX. Vacant. no.

X. Building owned in fee? yes.

II Was foreclosure begun or threatened? No.
 XII Is loss to be paid on maturity immediately
 without discount, or immediately with
 discount?
 Immediately.

13.

Value of property involved in adj.	1200
Total amount of insurance waived	1000
Amount of insurance paid	230.84
Amount of Mortgage. Jan'y.	✓
of co insurance decreased. What g.	✓
of other " " " " what amount.	✓

Dated at Egerton Wisconsin
 this 12th day of April, 1915
 Lee W. Bort. Germania Ice Company, Beloit Wis.

Frank Brown
 insured.

Egerton Wis.

1915

Report of adjustment.

The following report was made best of information and belief.

I Location. Rock County.
Edgerton wis.

II. Construction Frame
Frame, shingle roof dwelling house

III. Kind of occupancy. ✓

IV. Date of fire. June 12th 1915 - 7.45 P.M.

V. Cause of fire. lighting

VI. Duration of fire. ✓

VII. How extinguished. ✓

fire dept's No.

VIII. none

IX. Property vacant? no

X. Buildings owned in fire? -? yes

11. was foreclosure begun or threatened no.
 12. Is loan to be paid on maturity? -
 immediately.

value of property involved in adjust.	3500
Total amount of insurance carried.	3000
Amount of insurance paid	50.45
Amount of mortgage if any	✓
% w. insurance clause used. what %.	✓
% of other insurance clause used. what %.	✓

Dated at Edgerton Wisconsin

this 14th day of June 1915

Henry Johnson.

Edgerton Wis -

Herman Bublicz Edgerton Wis
 Insured.

1915

Report of Adjustment.

The following report of loss by fire - upon property of W. E. M. Hubbell is made to the best of our information & belief.

I. Location of damaged property. Rock County
Edgerton, Wis. Warehouse, no 42.

II. Construction
Brick Veneer -

III - Kind of occupancy. Tobacco Warehouse -

IV. Date of fire Sept. 8th. 1915. Hour 8. P.M.

V. Cause of fire Lightning

VI. Duration of fire _____

VII How extinguished - none. Fire dept? No.

VIII. Do what kind of volatile liquids used. None.

IX. Was property vacated at time of fire. No.

X. Are buildings owned in fee? Yes.

XI. Was foreclosure begun or threatened? No.

Is loss to be paid on maturity, medially with
discount or without discount.

Medially without discount.

	Buildings	Contents
13. value of property involved in aly.	10000	✓
Total amount of insurance carried.	8000	✓
amount of insurance paid.	28.20	-
Amount of mortgage if any	✓	-
If co-insurance clause used. what %.	✓	✓
If other insurance clause used. what kind.	✓	

Dated at Edgerton Wisconsin.
this 9th day of October 1915

Henry Johnson - Edgerton Wis -
E. M. H. Bell - Edgerton Wis -

1915

Report of adjustment.

The following report of loss by fire upon property of Mr George Ogden is made to the best of our information and belief.

I. Location of damaged property, Rock County Edgerton Wis. N. 2nd St.

II. Construction - Frame.

III. What was building used for? dwelling.

IV. Date of fire, Oct 22nd 1915 - hour, 3. A.M.

V. Cause of fire Unknown.

VI. Duration of fire, Don't know.

VII. How extinguished, water.

VIII. To what extent were explosives ^{no} _{deft} substances stored or used? none

IX. Was property vacant at time of fire? no.

X. Does the insurer have full title to building? yes.

XI. Was foreclosure begun or threatened? no.

XII. Is loss to be paid on maturity, immediately with discount or without discount?

Indebtedly. -

Buildings Content

Value of property involved in adj.	2000	✓
Total amount of loss or damage by fire.	12.72	✓
Total amount of insurance carried on sum.	1200	✓
Amount of insurance paid.	12.72	✓
Amount of mortgage of any.	✓	-
If co. insurance clause used. What %.	✓	-
If other " " " what amt.?"	✓	-

Dated at Edgerton Wisconsin
 this 25 day of October 1910

Henry Johnson Edgerton wis.

Geo L. Ogden